

DON FERRIS
DIVING GUIDE

To

UNDERWATER
MASSACHUSETTS

Donald L. Ferris



This is the fourth in a series of guide books by the author. The first book, *Beneath the Waters of Cape Cod* was published in 1992 and is now out of print. It was updated in 1993 with new dive sites and was republished as *Exploring The Waters of Cape Cod*. The third book, *Beneath the Waters of Massachusetts Bay, A Divers Guide from Cape Ann to Plymouth Massachusetts*, is now out of print, but all the information from these previous guide books are now found in this consolidated version.

ALSO BY THE AUTHOR:

BENEATH THE WATERS OF CAPE COD

EXPLORING THE WATERS OF CAPE COD

*BENEATH THE WATERS OF
MASSACHUSETTS BAY*

*THE ANTHOLOGY OF
CAPE COD SHIPWRECKS*

*DIVERS GUIDE TO UNDERWATER
MASSACHUSETTS*



Table of Contents

SECTION I • CAPE ANN AREA

Cape Ann Dive Site Map

1. Plum Cove.....	3
2. Folly Cove	4
3. Halibut Point.....	7
4. Cathedral Rocks	9
5. Back Beach.....	12
6. Old Garden Beach.....	13
7. The Wreck of the CHARLES S. HAIGHT	15
8. Rockport Breakwater	17
9. Avery's Ledge	19
10. Dry Salvages and Little Salvages.....	20
11. Loblolly Cove.....	21
12. Pebble Beach	22
13. Salt Island and Salt Island Ledge.....	24
14. Bass Rocks	25
15. The Wreck of the CHELSEA.....	26
16. Braces Cove and Bemo Ledge.....	28
17. The Wreck of the CHESTER A. POLING.....	29
18. Gloucester Breakwater	32
19. Lane's Cove	34
20. Stagefort Park	36
21. Norman's Woe.....	38
22. Magnolia Rocks.....	42

SECTION II • THE NORTH SHORE

23. Kettle Island	45
24. Manchester Beach (White's Beach).....	46
25. The Wreck of the NEW HAMPSHIRE.....	47
26. Boohoo Ledge & Wreck of the ALBERT GALLITAN.....	51
27. Big & Little Misery Islands	52
28. The Brimbalts.....	54
29. Eagle Island.....	55
30. Newcombs Ledge.....	56
31. Half Way Rock.....	57
32. Cat Island.	59
33. Castle Rock.....	60



34. Egg Rock.....	62
35. Forty Steps.....	64
36. Canoe Beach & the Chimneys.....	65
37. The Wreck of the HERBERT.....	66
38. The Wreck of the ROMANCE.....	67

SECTION III • BOSTON HARBOR AREA

Boston Harbor Area Dive Site Map

39. The Wreck of the DAVIS PALMER.....	71
40. The Wreck of the MAGNIFIQUE.....	73
41. Boston Harbor Islands.....	74
42. Mal's Alley.....	75
43. Palmer Crary Shipwreck Site.....	77
44. Brewster Islands.....	81
45. The Canyons.....	83
46. Shag Rocks.....	84
47. The Wreck of the CITY OF SALISBURY.....	86
48. Three and A Half Fathom Ledge.....	88
49. Outer Boston Harbor Dives.....	89
50. The Wreck of the KIOWA.....	92
51. The Wreck of the COYOTE.....	94
52. Deep Wrecks Outside Boston.....	96

SECTION IV • THE SOUTH SHORE AREA

South Shore Dive Site Map

53. Hardings Ledge.....	102
54. Strawberry Ledge.....	103
55. Gun Rock Beach.....	104
56. Black Rock Beach.....	105
57. Sandy Beach.....	106
58. Minot Light.....	107
59. The Wreck of the DELAWARE.....	109
60. Minot Beach.....	111
61. Tar Pouch.....	112
62. Pegotty Beach.....	114
63. The Wreck of the PINTHIS.....	115
64. Brant Rock.....	118
65. High Pines Ledge.....	119
66. Stellwagon Bank.....	121



SECTION V • MASS BAY WRECKS

67. Guide to Map of Shipwrecks	124
Other Wrecks of Massachusetts Bay	
Massachusetts Bay Wreck Site Map	131

SECTION VI • CAPE COD BAY

68. Plymouth Beach and Warren's Cove.....	133
68. Flag Rock at White Horse Beach.....	134
69. Manomet Point and Mary Ann Rocks.....	135
70. The Wreck of the MARS.....	137
71. The Wreck of the COLBROOK.....	139
72. The Wreck of the HENRY ENDICOTT	140
73. Scusset Jetty.....	142
74. The Wreck of the POTTSTOWN	144
75. Sandwich Town Beach.....	146
76. The Wrecks of the CATHERINE MARIE & GKB Draggers ..	149
77. The Wreck of the WATHEN.....	151
78. Scorton Ledge.....	155
79. Outside of Barnstable Harbor	156
80. Sandy Neck Beach.....	157
81. Corporation Beach	158
82. Airplane Wreck.....	161
83. Sesuit Harbor Area.....	162
84. Well's Rock.....	164
85. The Wreck of the JAMES LONGSTREET	166
86. The Wreck of the VICTORY II.....	166
87. The Wreck of the MILLICENT ANN.....	167
88. The Wreck of the COMMERANT	169
89. The Wreck of the FLYER I.....	171
90. The Wreck of the PAUL PALMER.....	172

SECTION VII • THE GREAT BACKSIDE OF THE CAPE

92. Race Point.....	175
93. The Wreck of the ELLA PRESSEY.....	176
94. Nauset Beach Area	178
95. Tide Water Grist Mill	180
96. The Wreck of the LANSFORD.....	181
97. The Wreck of the A. HEATON	184
98. The Wreck of the PENDLETON.....	186



99. The MARY J. CASTNER “Coke Bottle” Wreck.....	189
100. The HARRIET JACKSON (Cannon) Wreck	191
101. The Wreck of the ARANSAS	193
102. Drift Diving off Monomoy Island.....	198
103. The Wreck of the WEST VIRGINIA.....	200
104. The Wreck of the PERKIOMAN	201
105. The Wreck of the HORATIO HALL.....	203
106. The Wreck of the WAYBOSSETT.....	207
107. The Wreck of the DIXIE SWORD.....	208
108. The Wreck of the ALVA	210
109. The Wrecks of the F. NORWELL & DAVID SINER.....	214
110. The Wreck of the EDWARD BRIRY	215
111. The Wreck of the SADIE WILICOTT	216
112. The Wreck of the ALFRED FISKE.....	218
113. The BOILER WRECK.....	220
114. The TIP WRECK.....	221
115. The Wreck of the DOROTHY PALMER.....	222
116. The RUDDER POST Wreck.....	224
117. The GRANITE PILE Wreck.....	225
118. The Wreck of the FORT MERCIER	226
119. The Wreck of the ARGO MERCHANT	227
120. The PENDLETON BOW	229

SECTION VIII • NANTUCKET SOUND

121. Nantucket Harbor Entrance Jetty	232
122. Fishing Trawler, Great Point.....	233
123. Tautog Rock	234
124. The Wreck of a Barge and Crane.....	235
125. The Wreck of the LACKAWANA.....	236
126. Bass River Drift Dive	238
127. The Wreck of the JENNIE FRENCH POTTER.....	239
128. Tire Reef.....	241
129. Bishops and Clerk Rocks.....	242
130. Hyannisport Jetty	243
131. The Wreck of a Large Fishing Vessel	245

SECTION IX • VINEYARD SOUND & MARTHA’S

130. The Wreck of the SENECA.....	247
131. The Wreck of the JOHN PAUL.....	248



132. The Wreck of a Barge and Crane.....	249
133. The Wreck of the KERSHAW	250
134. Oak Bluffs Seawall	252
135. Big Bridge.....	253
136. The Wreck of the PORT HUNTER.....	254
137. The Wreck of the FRANCIS L. TAUSSIG.....	262
138. The Wreck of the SAGAMORE	263
139. The Wreck of the RUTH E. MERRILL.....	265
140. The Wreck of the PEMBERTON.....	267
141. Nobska Point	268
142. Garbage Beach & Ships Dumping Grounds	269
143. Tarpaulin Cove	272
144. Middle Ground.....	274
145. The Wreck of the ARDANDAU	275
146. The Wreck of the JOHN DWIGHT	277
147. The Brickyard	279
148. Menemsha Jetties	280
149. Devil’s Bridge the Wreck of CITY OF COLUMBUS.....	282
150. Cuttyhunk Harbor Entrance Jetty.....	284
151. Sow and Pigs Reef.....	285
152. The Wreck of the SILVIA.....	286
153. The Wreck of the FAIRFAX.....	288
154. The Wreck of the TROJAN.....	289
155. The Wreck of the HERMAN WINTER.....	291
156. The Wreck of the SEA CONNET.....	292
157. The Wreck of VINEYARD SOUND LIGHTSHIP	293
158. The Wreck of the YSD SALVAGE BARGE.....	297
159. The Wreck of the TENNESSEE.....	300

SECTION X • BUZZARDS BAY

160. No Name Concrete Barge	302
161. Cleveland Ledge Lighthouse.....	303
162. The Wreck of the COLONEL COWIN	305
163. The Wreck of the YANKEE	307
164. The Wreck of the SHERWOOD.....	308
165. The Wreck of the ANGELA.....	309
166. The Wreck of the HILDA GARSTON.....	310
167. The Wreck of the ST. FRANCIS.....	311
168. Wreck of HELLDIVER Airplane	312



SECTION XI • FRESHWATER DIVE SITES

171. Hathaway’s Pond 317
172. Morton Park 320
173. Flax Pond 321
174. Sheep’s Pond 322
175. Mashpee / Wakeby Lake 323
176. Snake Pond 324
177. Long Pond 325
178. Scargo Lake 326
179. White Pond 327

SECTION XII • THINGS YOU SHOULD KNOW

Massachusetts Dive Flag Law 329
Massachusetts Diver Access Law 330
Rules and Regulations for Lobster Diving 331
How To Catch Lobsters 332
Great Lobster Diving Locations 335
About Taking Shellfish 336
Types of Local Shellfish 337
Local Marine Life Illustrated 339

SECTION XIII • SHIPWRECK NUMBERS 346



Norman's Woe off Magnolia, MA

Shore Dive

This is a spectacular site, but be prepared - it's about a 300 yard walk from your car to the water. Bring sturdy shoes with good ankle support. Everyone agrees it is well worth the hike, but always make sure you visually check the conditions before hiking all the way in with your equipment.

Ocean upwelling can occur here bringing 40 to 60 foot visibility. Large car-sized rocks and slabs of stone litter the bottom, and there is kelp growing throughout the area. The depths are from 10 to 60 feet.

Lobster divers know this to be a good spot to find the bugs. Cod, pollock and striped bass inhabit the area and dogfish can be encountered in the deeper water during the late summer months. Electric rays have been seen here numerous times. **DON'T TOUCH THE ELECTRIC RAYS**, their shock is very powerful and can stop your heart. At night, the schools of squid make a very pretty sight.

This is considered an advanced shore dive, and entry and exits can be very tricky. Ask other divers who might be diving the site for assistance on where to enter and exit. Most use a giant stride entry off the large rocks directly in front of the path, or you can slide into the water from the area to the right of the path. This also should be your expected exit point.

To get there, take Route 128 (north) to exit 15. Turn right onto School Street to Lincoln Street to Route 127. Left on Route 127 to Hesperus Avenue. Right onto Hesperus Avenue and proceed through the Town of Magnolia. One mile past the flagpole in Magnolia center, you will find the parking area on your right. Don't blink or you'll

miss it. Try to be quiet because the site is surrounded by a residential area. You can park on both sides of the road, but make sure you are between the parking signs.

HAZARDS

Only dive this site in calm conditions. Take note of your entry point and keep track of it because this is where you will have to exit. There can be a lot of boat traffic here. Use a flag, surface cautiously and be aware of any traffic.



Divemaster John Lewczyk suits up at Norman's Woe, one of the best shore dives on the North Shore.



Master Instructor Kim Catlin gets ready for the plunge off Norman's Woe. Kim enjoys taking an advanced class for a dive off Norman's, catching a few lobsters and then grilling them for the class on the BBQ while the divers are still in their wet suits. That's New England diving at its very best!

96

THE WRECK OF THE LANSFORD Orleans Boat Dive

Sunk in 1918 by a German submarine, the *Lansford* was part of a three barge chain being towed by a tug boat, the *Perth Amboy*. Witnesses saw the submarine surface and then, using its deck gun, shoot at the barge chain. All the barges were sunk, but the tugboat escaped with its cabin shot off. And one crew member badly injured. The submarine disappeared after the engagement.

Men of the nearby Truro Air Base were alerted to the attack. They had been playing baseball at a local field. Unfortunately, no one had a key for the ammunition storage locker and no gunfire was exchanged with the submarine. This encounter marked the only foreign shells to land on U.S. soil during WWI.

Due to the depth and current, this is considered an advanced dive. There is a hard sand and gravel bottom with the wreck sitting at approximately 120 feet. Visibility is usually 30 to 45 feet or better. Around the wreck, you will find cod, pollock, dogfish, fluke, flounder, scup and cunners. It's also possible to come by a few lobsters hiding under pieces of the wreck strewn across the bottom.

The wreck of the *Lansford* and the other two barges are approximately three miles off Nauset Beach in Orleans.

Barge #703: N41 47.447 / W069 52.532

Barge #766 (bow) N41 47.539 / W069 52.632

Barge #766 (stern) N41 47.555 / W069 52.615

Barge #744 (bow) N41 47.606 / W069 52.552

Barge #744 (stern) N41 47.627 / W069 52.588

HAZARDS

**This area is loaded with Great White sharks in the summer and fall. Be careful diving here. There can be a very strong current.*

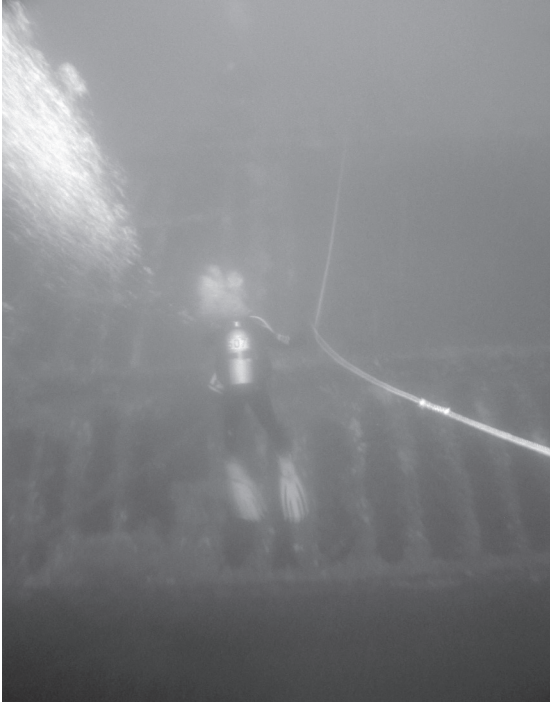

Jack Powers descends to the “*Stone Barge*” one of three barges sunk by a German submarine in WWI off Orleans, MA



Don McNichol at the bow of the *Stone Barge*. This site usually offers great visibility, but it is well known for Great White sharks in the area.



Don McNichol, explores the wreck of the *Lansford* at 120 feet off Orleans, MA The *Lansford* was sunk in 1918 by a German Submarine along with two other barges.

GERMAN SUBMARINE SINKS THREE BARGES

**Tug and Fourth Barge Damaged—Shell Land on Orleans Beach
—U. S. Airplanes Bomb Raider—Two Men Hurt**

**JACK AINSLEIGH AND FLAG
HE SHOOK AT GERMANS**



**Four Women, Two Boys, Among
32 Who Fled in Boats Amid
Hail of Shell**

11-Year-Old Boy Waves U.S. Flag



The author (right) with dive buddy Don McNichol (left) with a big bull lobster caught off Nauset Beach, Orleans

Donald Ferris has been teaching scuba diving and exploring the shipwrecks of Cape Cod for over 40 years. Don is the author of the best selling scuba dive guide book series to Massachusetts.

His articles and adventures have been featured in Cape Cod Life Magazine, Skin Diver Magazine, Cape Cod Times, Boston Herald and other publications. He has been a speaker at the Boston Sea Rovers Show five times.

Mr. Ferris resides in East Sandwich, Massachusetts on Cape Cod. He can be reached at don@donferris.com